

Schulking Plan.

16/1/93.

A1/1806/93.

Mr. P. Saravathi  
20/10/93.

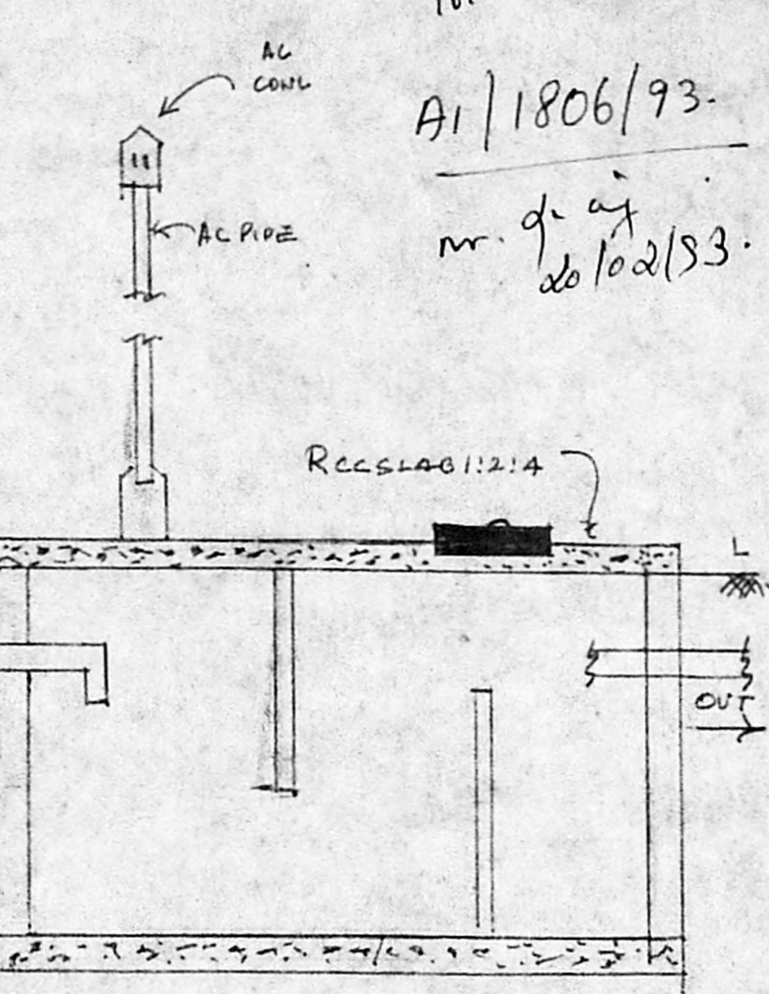
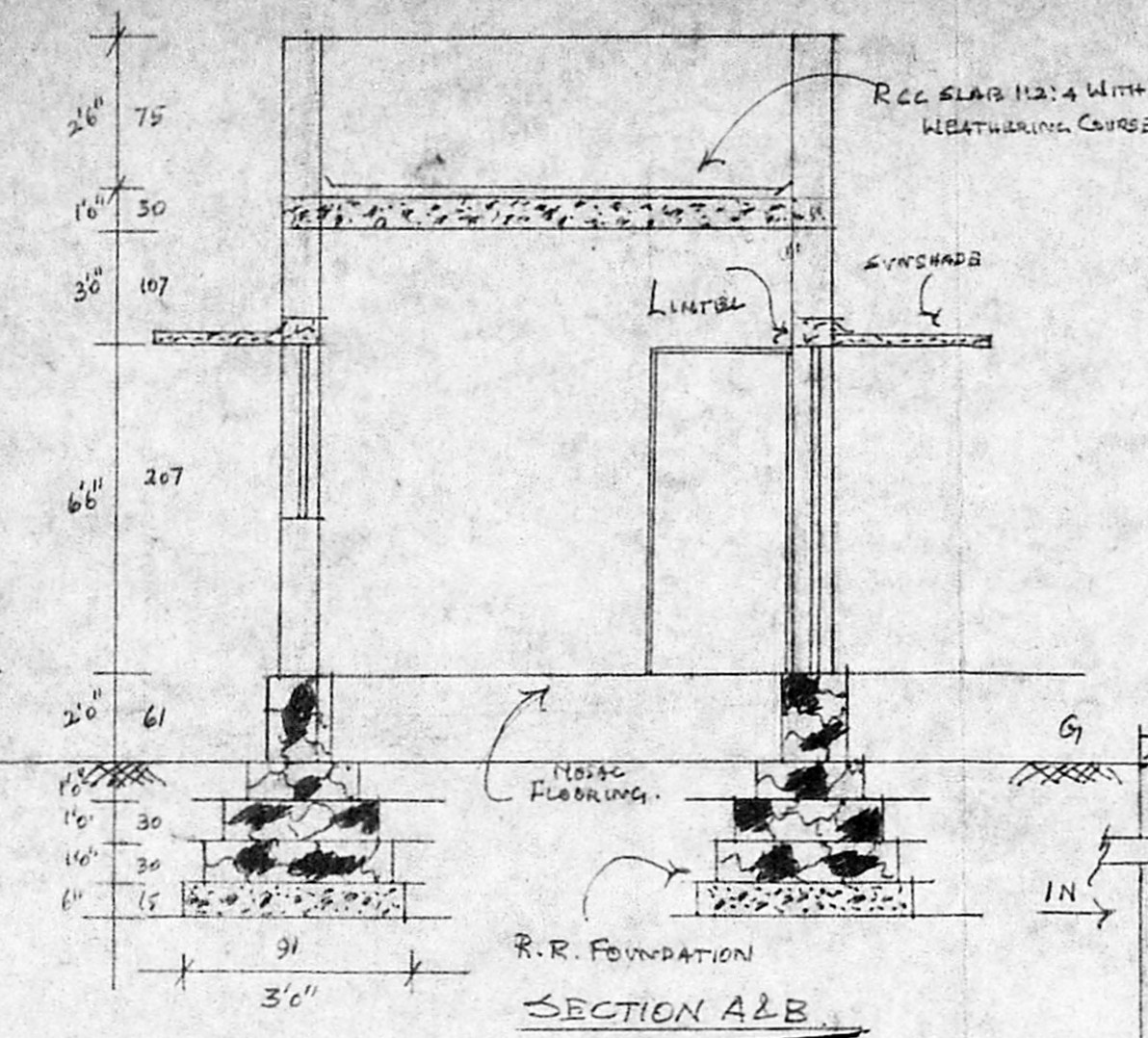
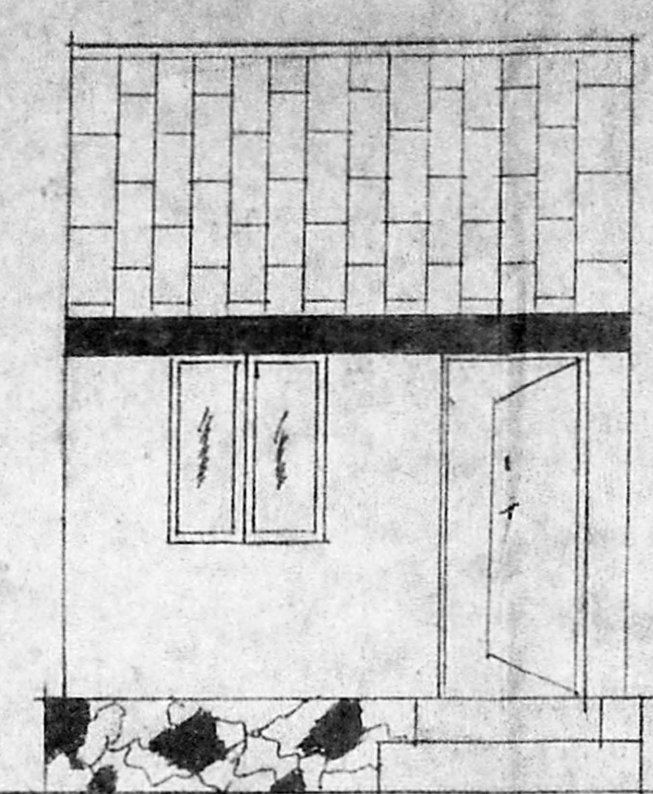
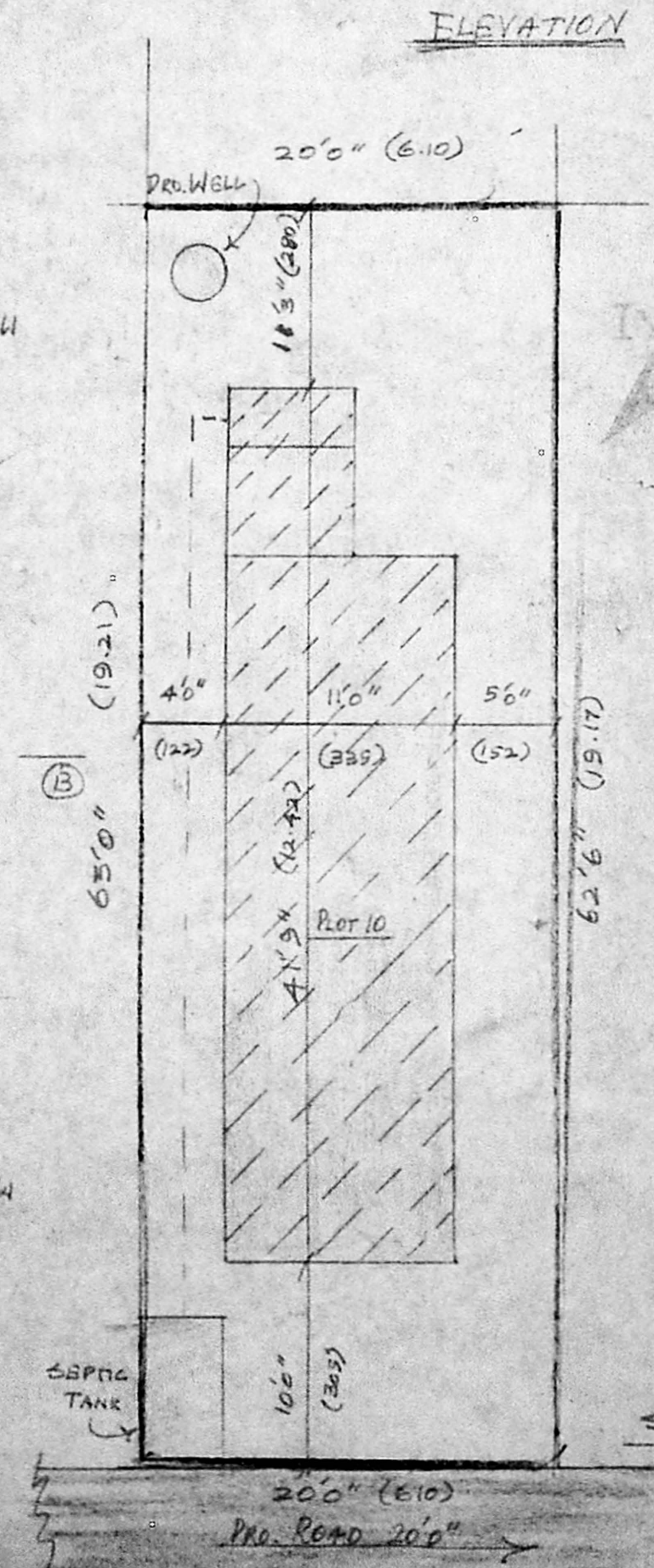
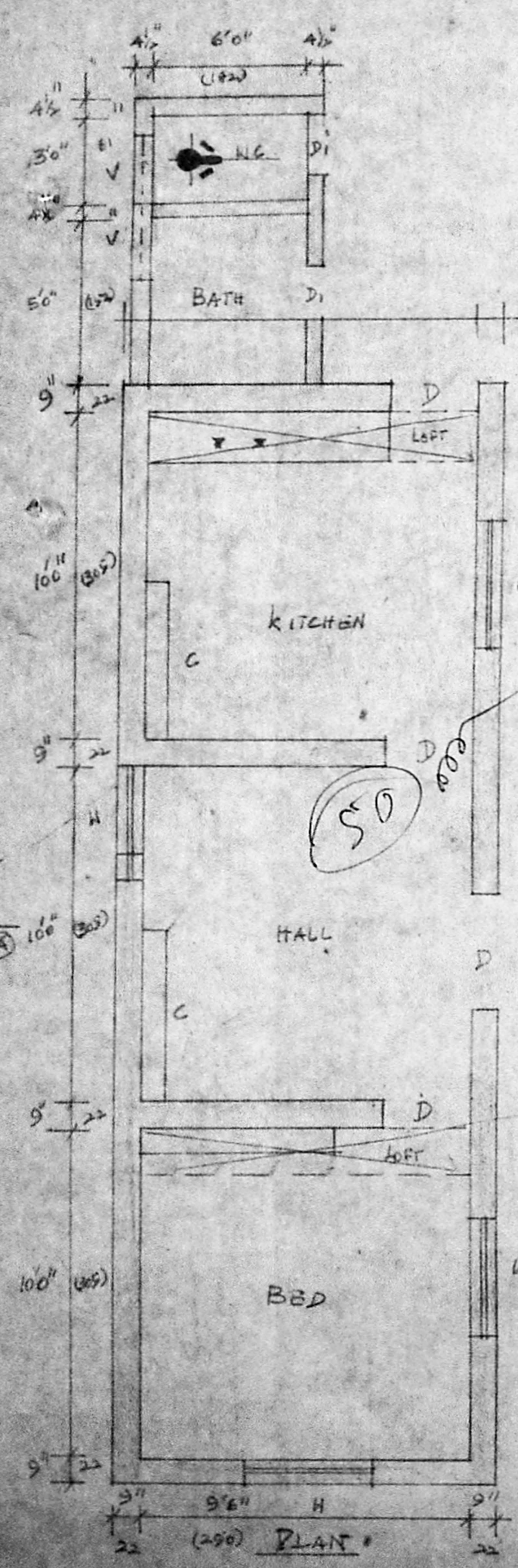

Planning Permt No. A/23478/281/93

**APPROVED**

SUBJECT TO THE CONDITIONS IN THIS OFFICE LETTER.

No. A1/1806/93. Date 13/93.

12/3/93

FOR MEMBER SECRETARY  
MADRAS METROPOLITAN  
DEVELOPMENT AUTHORITY  
MADRAS - 600 008.

PROPOSED CONSTRUCTION OF DWELLING HOUSE  
SNO. 43/1,2 & 18/5 ANAKAPUTHUR VILLAGE, BALAJI NAGAR  
ANAKAPUTHUR, SAIDAPET TALUK, CHINGAI MGR. DISTRICT.  
PLOT NO. 10 FOR MRS. P. SARASVATHI. SCALE 1:50.

REFERENCES.

D.	DOOR	100 x 207
Di	DOOR	61 x 198
W	WINDOW	91 x 122
C	CUPBOARD	91 x 198

PROPOSED BUILDING 422 SQT (39.04)  
LAND 1250 SQT (116.124)  
P. Saraswathi  
OWNER  
<P. SARASVATHI>

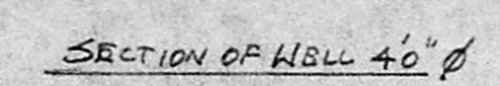

SITE PLAN 1:100

ENGINEER  
G. Subramanian  
G. Sathyaamoorthy, D.C. (A.CAD)  
LICENSED SURVEYOR,  
ALANOUR MUNICIPALITY,  
No. 55, 12th Street, Balaji Nagar,  
Anakaputhur, Madras-600 070.